

The background of the slide is a vertical wood slat pattern. The slats are light-colored wood, possibly oak or birch, and are spaced evenly. The pattern is consistent across the top and bottom of the slide, with a white rectangular area in the center where the text is located.

RESTAURANT KITCHEN EXTENSION PROJECT PROPOSAL

12 November, 2021

EXISTING SITUATION



PROPOSAL



PLANNING

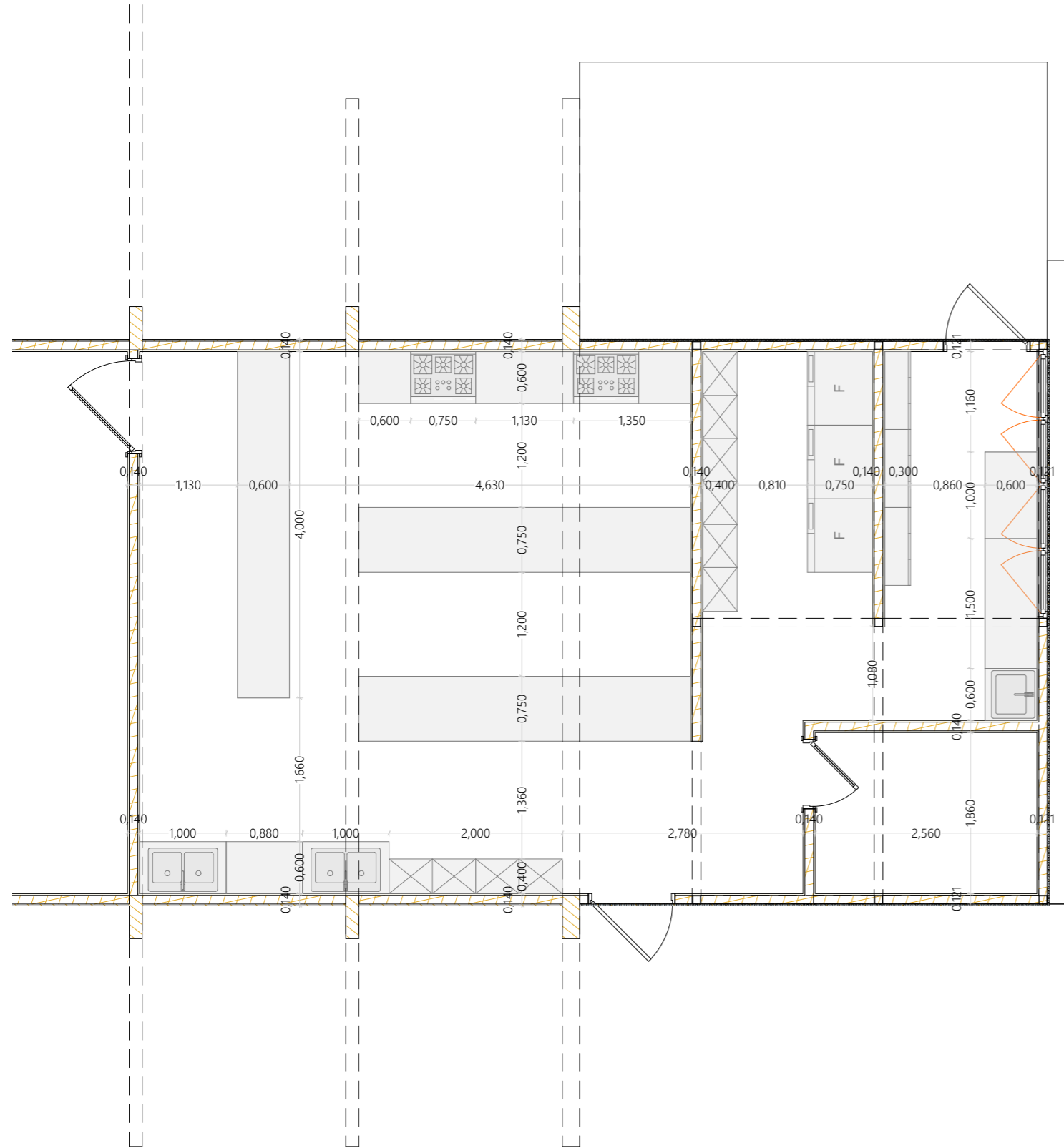

*** TOTAL RENNOVATION AREA - 65 SQM**

EXISTING AREA RENNOVATION

*** EXISTING INTERIOR AREA - 32 SQM**

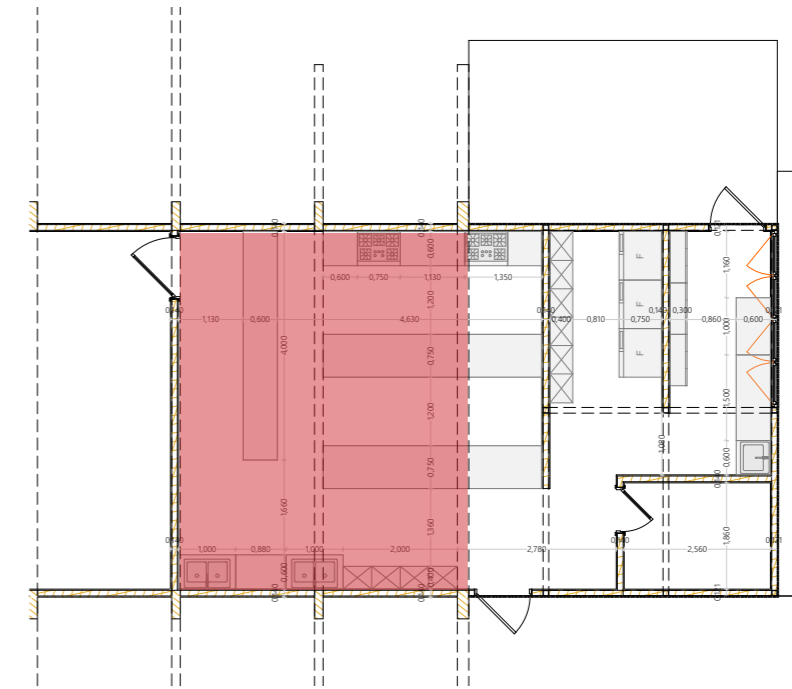

EXTENSION AREA

*** EXTENSION AREA - 33 SQM**

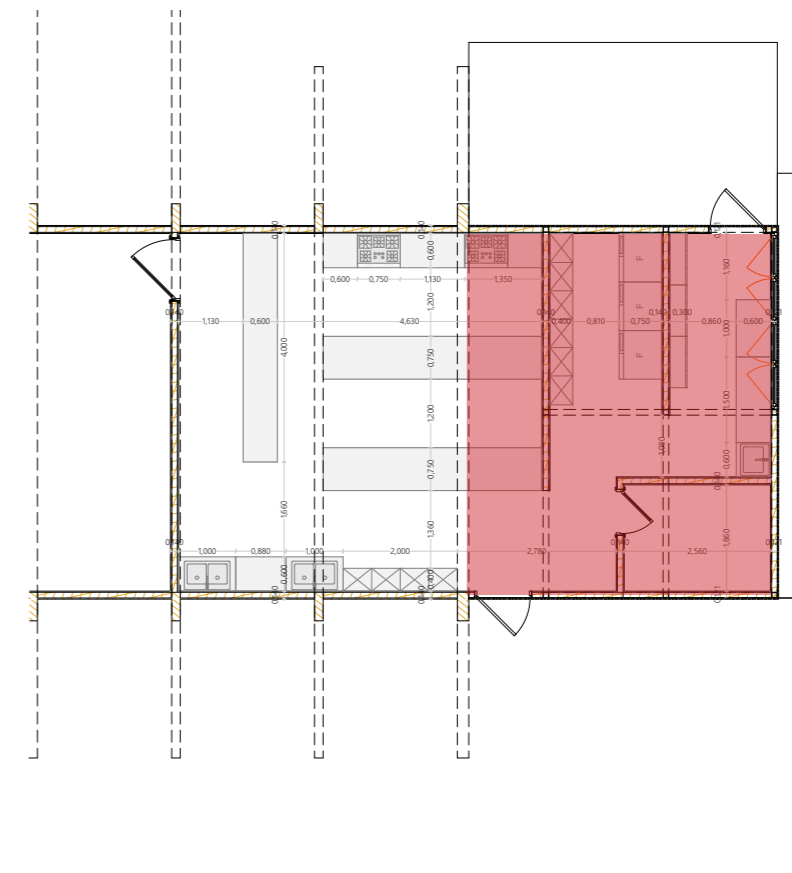

TECHNICAL STRUCTURE

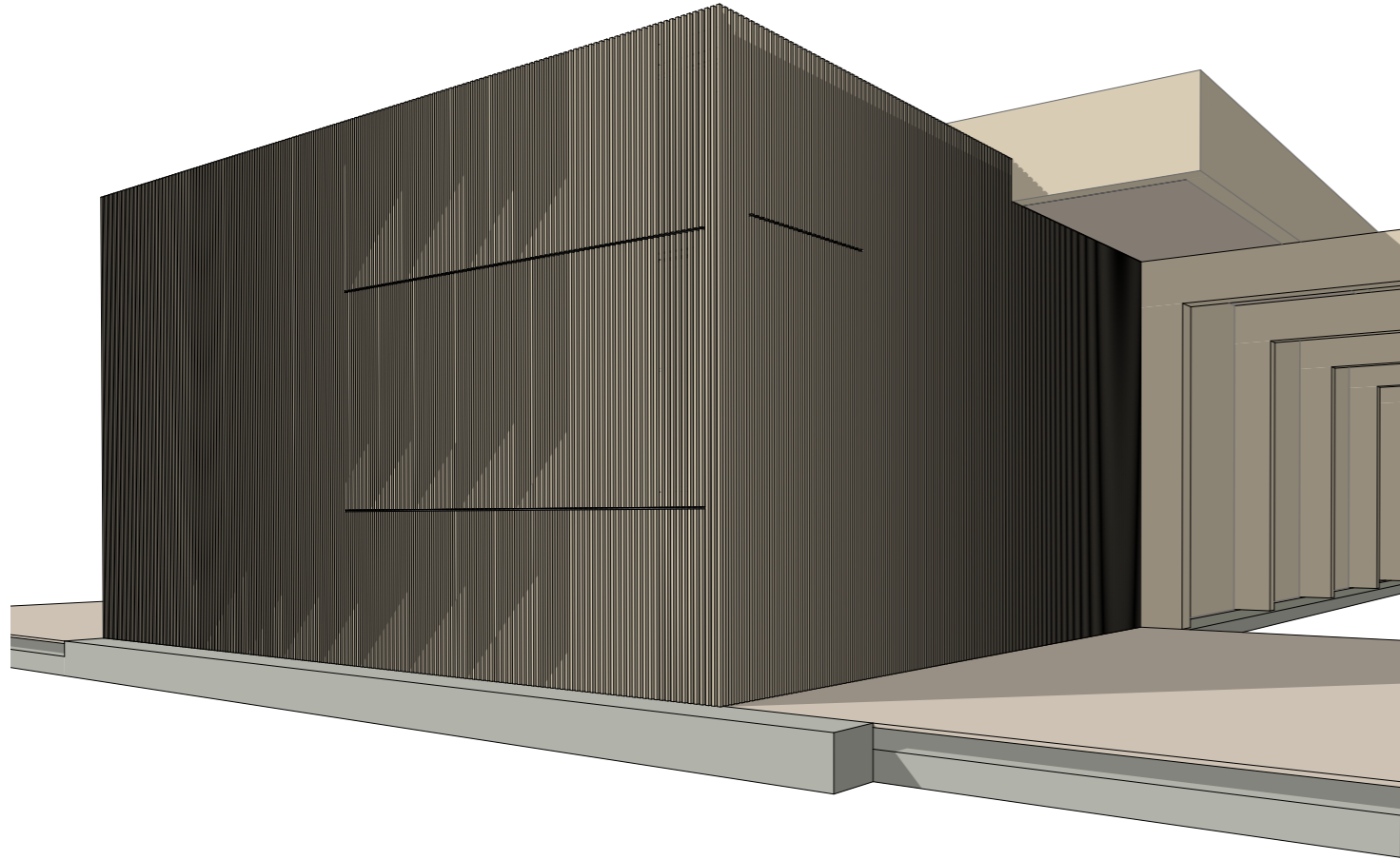

** COVERED OPENINGS WITH SHADERS (CONTINUING STRUCTURE) OR FINISHING COVERINGS*

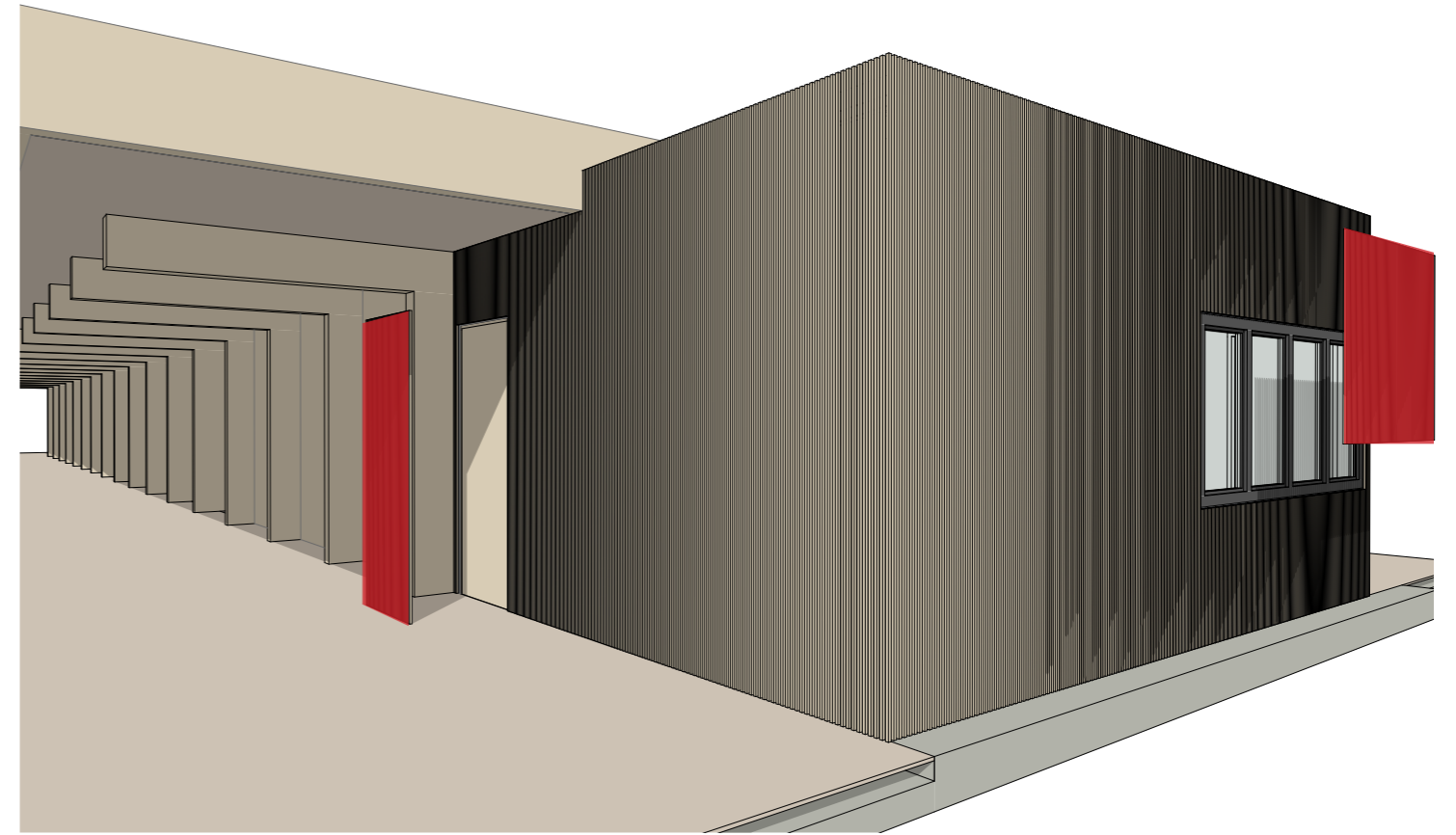

** LIGHT METAL STRUCTURE WITH INSULATED FILLING AND WOOD STRIPES COVERING FOR DESIGN*

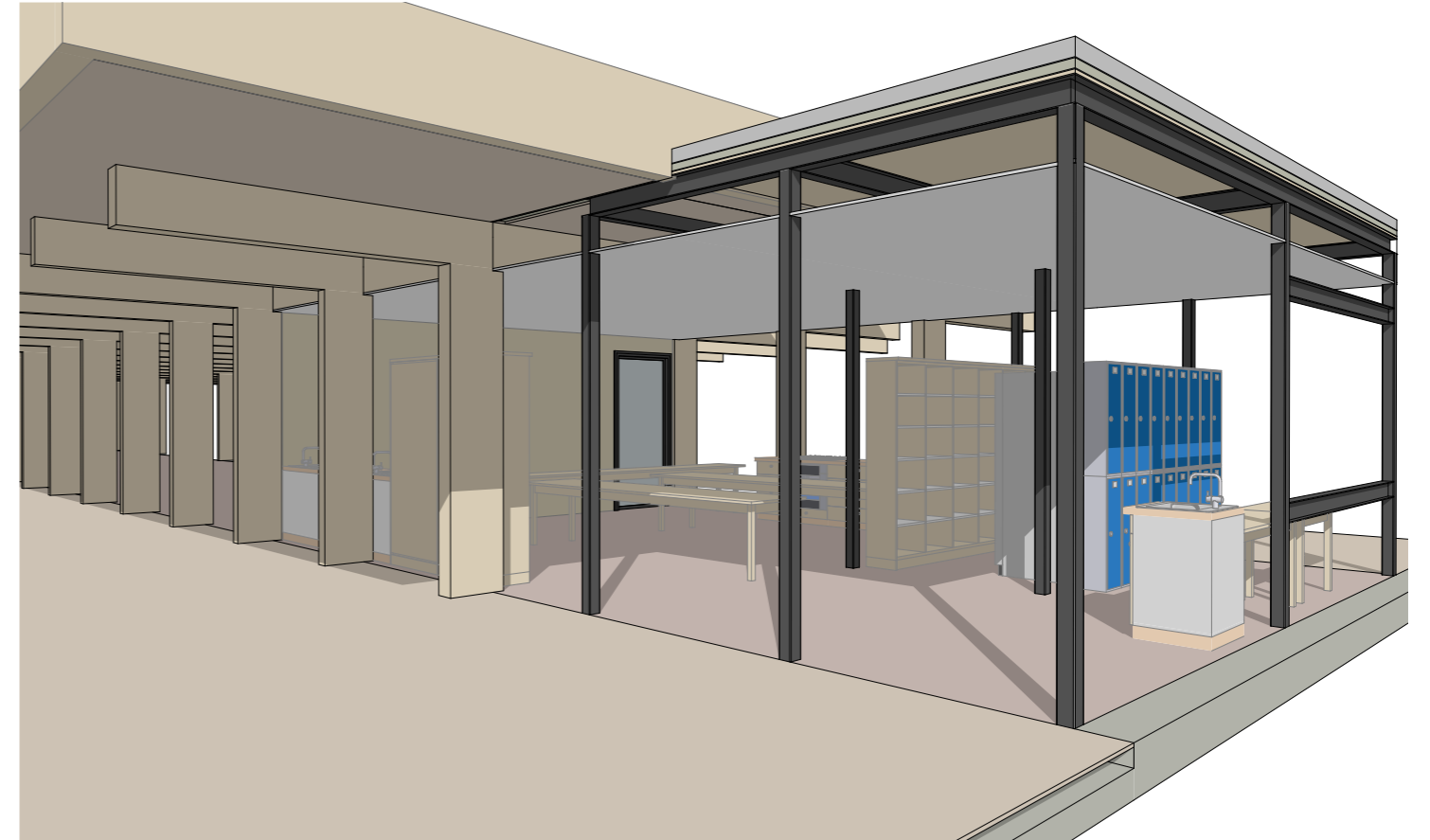
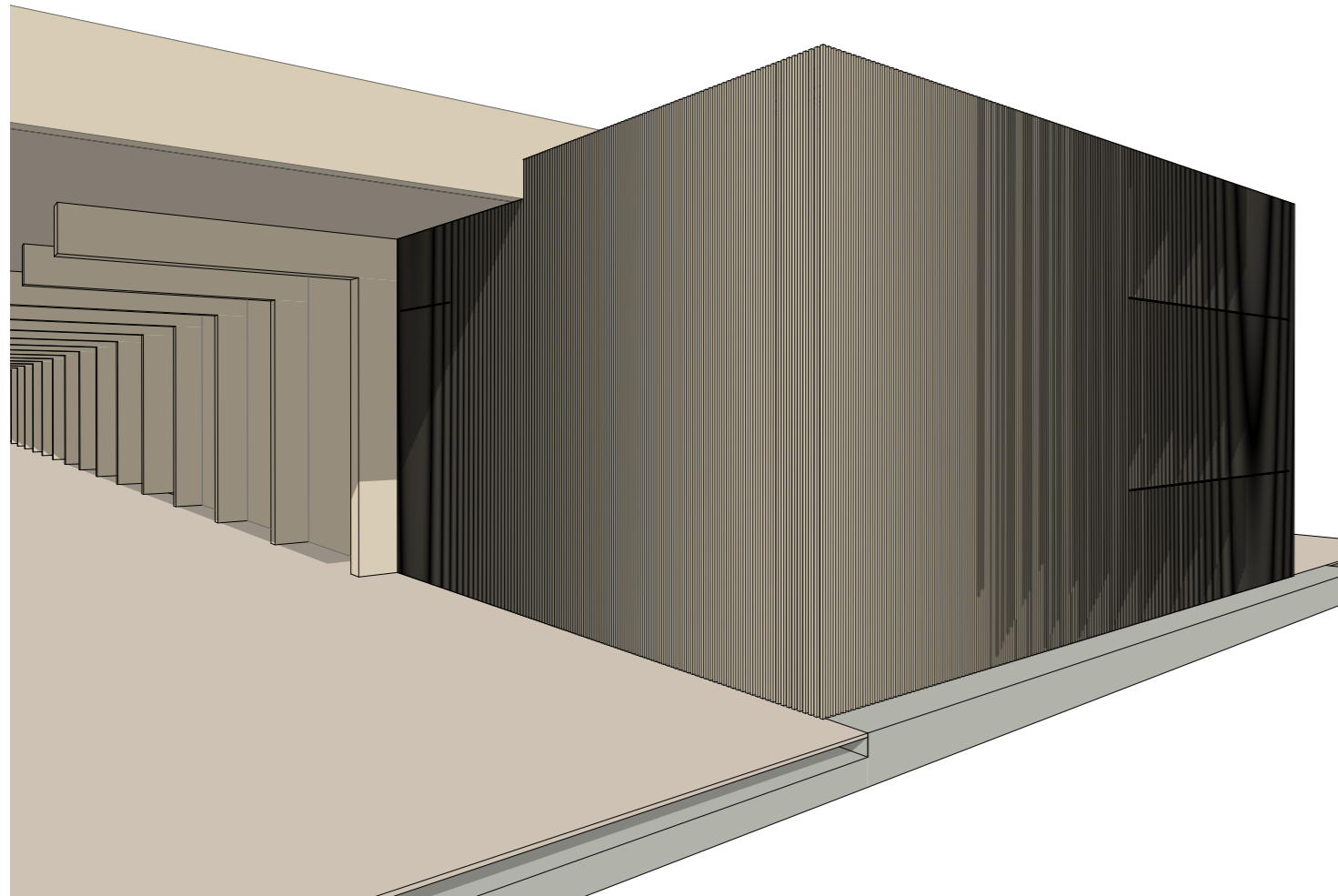

MATERIALS



WOOD STROPES COLOR

**COLOR OF THE WOOD CAN BE CREATED IN A CUSTOMISED WAY.
*WE CAN TEST SAMPLES IN COMPARISON TO EXISTING STRUCTURE
TO MATCH THE TONE*

WOOD STROPES TEXTURE

**PROPOSED STRUCTURE CREATES SIMPLE TEXTURE, DIFFERENT
THAN EXISTING SO IT DOES NOT INTERRUPT BUT REMAINS THE
SAME LANGUAGE.*

MEINTENANCE

**PROPOSED FACADE CAN BE EASILY MEINTAINED BY CLEANING
TIME TO TIME IF NECESSARY BY REGULAR BRUSH*

REFERANCE

